

RECEIVED

MAP OF A SURVEY
FOR
JEFF GOLLWITZER
PART OF ORIGINAL LOT No. 16, HOLMES TRACT
CLARIDON TOWNSHIP - GEauga COUNTY - OHIO

I certify this survey is in accordance with the provisions of Chapter 4733-37 of the Ohio Administrative Code
J. Arthur Temple
J. Arthur Temple
Registered Surveyor #4761
July, 2001
Updated May 2002

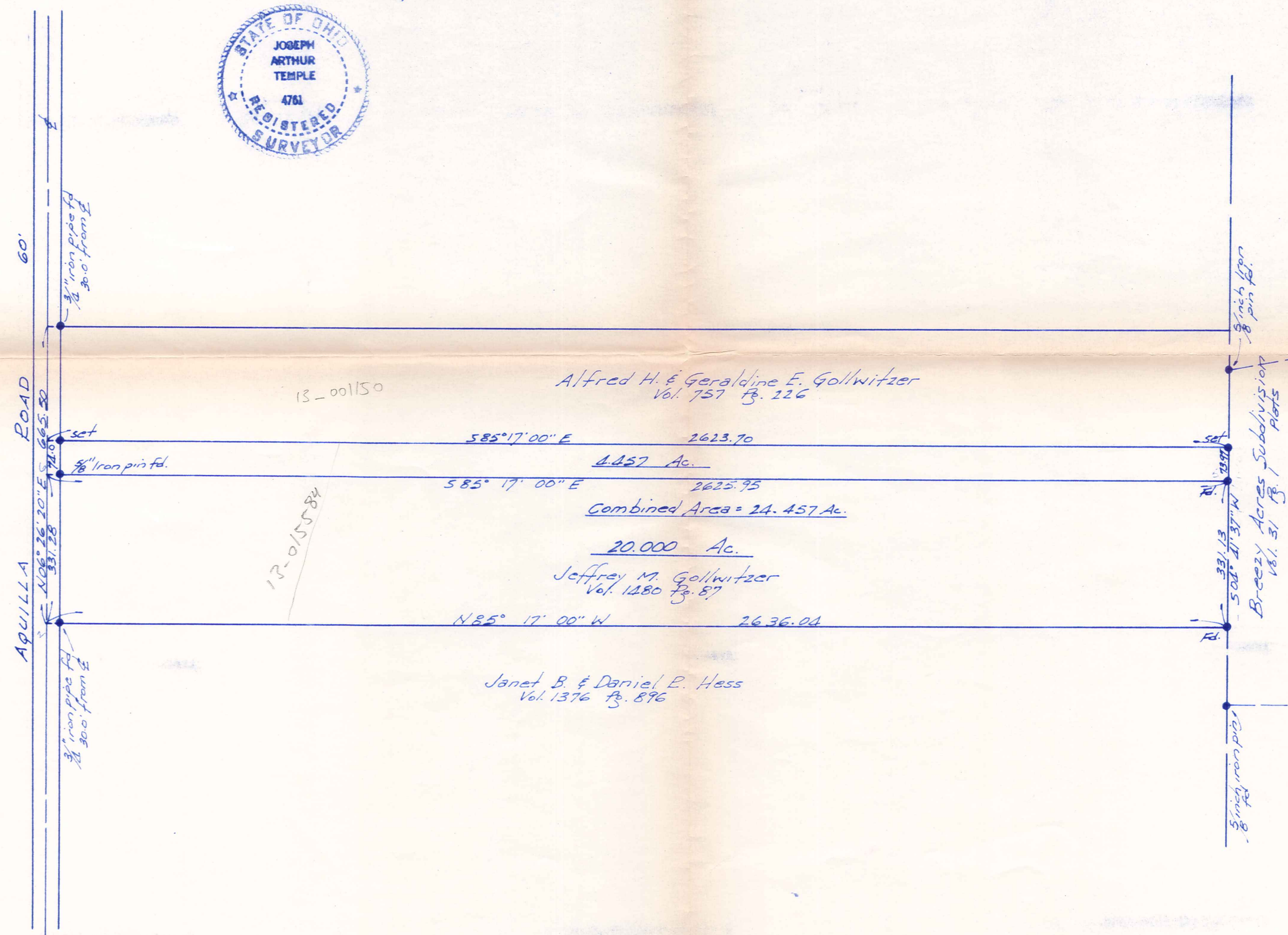
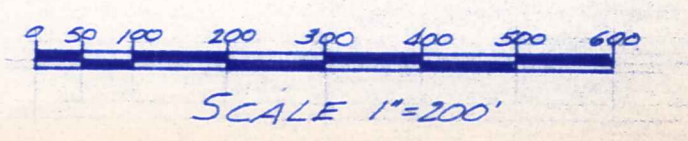

NOTE: Bearings shown hereon are based on an assumed meridian and are used to indicate angles only.

5/8 inch iron pins with orange caps were set at points marked • unless noted otherwise.

NOTE: This map has been updated in May of 2002 for the purpose of combining the 20,000 Acre parcel and the 4.457 Acre parcel as shown. 5/8 inch iron pins were found or set as noted.

SURVEY PLAT & LEGAL DESCRIPTION
APPROVED PER R.C. 315.251
R.S. 5/31/02
OFFICE OF THE
GEAUGA COUNTY ENGINEER

CLA00077
CLA00077

Gollwitzer
Picked up 6-302
Parcel # 13-015584
Vol - Pg.
1489-643

**DESCRIPTION FOR
GOLLWITZER
COMBINED PROPERTY**

Situated in the Township of Claridon, County of Geauga, State of Ohio, being part of Original Lot No. 16, Holmes Tract, within said township and further described as follows:

Beginning in the centerline of Aquilla Road at the northwest corner of land conveyed to Janet B. and Daniel R. Hess by deed recorded in Vol. 1376, Pg. 896 of the Geauga County Records of Deeds;

Thence North 06° 26' 20" East along the centerline of Aquilla Road a distance of 405.28 feet to a point;

Thence South 85° 17' 00" East passing thru a 5/8 inch iron pin set at 30.00 feet, a distance of 2623.70 feet to a 5/8 inch iron pin set in the east line of said Orig. Lot No. 16, said east line also being the west line of Breezy Acres Subdivision as recorded in Vol. 31, Pg. 1 of the Geauga County Records of Plats;

Thence South 04° 41' 37" West along the east line of said Orig. Lot No. 16 and with the west line of the said Breezy Acres Subdivision a distance of 405.10 feet to a 5/8 inch iron pin set at the northeast corner of the aforementioned Hess land;

Thence North 85° 17' 00" West along the north line of the said Hess land a distance of 2636.04 feet to the place of beginning, passing thru a 3/4 inch iron pipe found 30.00 feet therefrom, containing a combined total of 24.457 acres of land according to the survey of J. Arthur Temple, Registered Surveyor No. 4761 dated May, 2002.

Bearings shown herein are based on an assumed meridian and are used to indicate angles only.

Previous recording: 4.457 Acres out of Vol. 757, Pg. 226.
All of Vol. 1480 Pg. 87

SURVEY PLAT & LEGAL DESCRIPTION
APPROVED PER R.C. 315.251

R.S. 5 B/102
OFFICE OF THE
GEAUGA COUNTY ENGINEER

~~GEAUGA COUNTY ENGINEER
OFFICE OF THE
/ /
APPROVED PER R.C. 315.251
SURVEY PLAT & LEGAL DESCRIPTION~~

RECEIVED
MAY 8 1 2005
GEAUGA COUNTY
ENGINEER